The Best Advertising Medium.

DAILY NEVADA STATE JOURNAL.

Full Local and Telegraphic News

VOL. XLVII. RENO, WASHOE COUNTY, NEVADA, SUNDAY MORNING, MAY 24, 1896. NO 48

NEVADA STATE JOURNAL

Published Daily and Weekly by

Kelley & Webster.

TERMS OF SUBSCRIPTION:

Daily one year, by mail	$6 00
Daily six months, "	3 00
Daily, by Carrier, per week	15
Weekly, one year, by mail	2 00
Weekly, six months, "	1 00

The Daily, containing the latest telegraphic news, is published every day except Mondays. The Weekly is published on Saturdays.

TIME TABLES.

Time of Arrival and Departure of Trains at Reno.

ARRIVES	TRAIN.	DEPARTS
	SOUTHERN PACIFIC.	
8:35 p. m.	No. 1, Eastbound Express	8:45 p. m.
8:00 a. m.	No. 3, Eastbound fast mail	8:10 a. m.
8:00 a. m	No. 2, Westbound Express	8 10 a. m.
9:20 p. m.	No. 4, Westbound fast mail	9:30 p m.
	VIRGINIA & TRUCKEE.	
	No. 1, Virginia Express	8:25 a. m.
8:15 p. m.	No. 2, San Fran. Express	
	No. 3, Local Passenger	1:45 p. m
11:40 a m.	No. 4, Local Passenger	
	N.-C.-O. RY.	
	...Express and Freight	8:40 a. m.
4.15 p. m.	...Express and Freight	

Time o Arrival and Departure o Mails at Reno.

MAIL	ARRIVES	CLOSES.
San Francisco, Sacramento and points in California and Oregon	8:15 a. m. 9:05 p. m.	8:00 p. m. 9:30 p. m.
Ogden, all Eastern points	8:15 p. m.	8:00 a. m.
Carson, Virginia and all Southern points	8:55 p. m.	8:00 a. m.
Susanville and all points north	4:15 p. m.	8:00 a. m.

Buffalo Meadows and Sheephead mail arrives every Thursday at 4.15 P. M. and close every Friday at 8.00 A. M.

V. & T. looked pouch from Virginia and Carson arrives at 11·45 A. M.; mail for same closes at 1:30 P. M.

Postoffice Hours:

From 9:00 A. M. to 6 P. M. Sundays from 9 to 10 A. M.

CATARRH

is a

LOCAL DISEASE

and is the result of colds and sudden climatic changes. It can be cured by a pleasant remedy which is applied directly into the nostrils. Being quickly absorbed it gives relief at once.

Ely's Cream Balm

is acknowledged to be the most agreeable cure for Nasal Catarrh, Cold in Head and Hay Fever of all remedies. It opens and cleanses the nasal passages, allays pain and inflammation, heals the sores, protects the membrane from additional colds, restores the senses of taste and smell. For sale by Druggists or by mail, 50c. ELY BROS., 56 Warren St., New York.

W SANDERS,

Funeral Director.

GRADUATE OF
Clarke's School of Embalming.

Preparation of bodies for transportation a specialty.

A complete stock of
UNDERTAKER'S SUPPLIES
Always on hand.

Being owner of Hillside Cemetery, parties desiring burial plots will profit by purchasing of me direct and not through other parties.

All prices reasonable and first class work guaranteed.

Undertaking Parlors in Opera House Building, cor Plaza and Sierra streets.

UNDERTAKING.

HAVING one of the Largest and most varied stocks of Undertaking goods in Nevada I am prepared to give my patrons excellent goods at the most reasonable

FINE HEARSE SPECIALTY,

Being Up to Date.

Office, One door east of Opera House, Reno, Nevada.

G. HOSKINS, Prop.

TRUCKEE MARKET

Bert Holcomb, Proprietor.

Dealers in Meats of All Kinds.

Finest of Beef, Pork, Mutton, Veal,

LAMB IN SEASON:

Sausages of all Kinds a Specialty.
Virginia Street, Reno, Nev. janlt f

T. K. HYMERS,

TRUCKEE LIVERY, FEED AND SALE STABLE.

Sierrt Street, Reno, Nevada.

Horses, Buggies and Saddle Horses

—TO LET—

And Horses Boarded by the Day, Week or month at Terms to Suit the Times.

I have also a large hay yard with good stables. Also corals well watered loose stock. HEARSE TO LET.

Hydroelectric Power.

There are not many instances from which reliable data of actual working can be had. Geneva, with but one-eighteenth of the population of London, has a system which gives her hydraulic power and electric light at a small proportion of the price in London. It can be had for one-third the London price at points close to falls, and is far cheaper than gas. But, alas, we have not the Swiss mountains, with their many gorges, at our doors, and if we seek the distant sources the problems of transmission come in.

As to capital cost, water power plant of modern design and suitable for quite small falls may be constructed at £19 to £20 per horsepower. For large installations the capital cost is but £10 or so. The steam engine on a similar basis would cost £20 to £25, and Dowson's gas engine system about £17. At moderate efficiency the water power will involve a working expenditure of about £3 to £4 per horsepower per annum, the steam engine of £8 and the Dowson gas engine of £6 10s., assuming the engine to be worked 3,000 hours in the year. In working an electric light station the efficiency of the steam engine is low, for reasons which need not be discussed here, so that it is apparent that, given a fall, power can easily be got for the same capital outlay as for other motors, in some cases for much less, while the working cost is only one-half.—Good Words.

At What Age Is Man Strongest?

The muscles, in common with all the organs of the body, have their stages of development and decline; our physical strength increases up to a certain age and then decreases. Tests of the strength of several thousands of people have been made by means of a dynamometer (strength measurer) and the following are given as the average figures for the white race:

The "lifting power" of a youth of 17 years is 280 pounds; in his twentieth year this increases to 320 pounds, and in the thirtieth and thirty-first years it reaches its height, 350 pounds. At the end of the thirty-first year the strength begins to decline, very slowly at first.

By the fortieth year it has decreased eight pounds, and this diminution continues at a slightly increasing rate until the fiftieth year is reached, when the figure is 330 pounds.

After this period the strength fails more and more rapidly until the weakness of old age is reached. It is not possible to give statistics of the decline of strength after the fiftieth year, as it varies to a large extent in different individuals.—Strand Magazine.

The Luminous Sea Crab.

One of the marine curiosities recently fished from the bottom of the Indian ocean by a dredging vessel in the employ of the Calcutta Society of Natural History was a mammoth sea crab which continually emitted a bright white light similar to that seen in the spasmodic flashes of phosphorescent luminosity kindled by our common fireflies. The oddity was captured in daytime and placed in a large tank, nothing peculiar except its immense size being noticeable in the broad glare of the tropical sun. At night, however, when all was in pitchy darkness, the crab surprised the naturalists by lighting up the tank so that all the other sea creatures, great and small, occupying the same tank could be plainly seen. When the luminous crustacean was prodded with a pole, he emitted flashes of lights which enabled the experimenters to read small print, even though otherwise they were in total darkness.—St. Louis Republic.

Out of the Public.

When I was a very little boy, writes Sir William Gregory in his autobiography, my godfather, who was then under secretary for Ireland, took me to the chief secretary's room in Dublin castle and formally introduced me to Lord Melbourne.

After I had been with him for some little time he said, "Now, my boy, is there anything here you would like?"

"Yes," I answered, pointing to a very large stick of sealing wax.

"That's right," said Lord Melbourne, pressing on me a bundle of pens, "begin life early. All these things belong to the public, and your business must always be to get out of the public as much as you can."—Pearson's Weekly.

All on the Outside.

Speaking of libraries reminds me of a story I heard of a certain rich man who did build himself a new mansion, and wishing to set up a bookroom there he simply went to a real library, put down the names of the volumes and had them painted on boards that assimilated a library.

"Oh, it doesn't matter," he said. "You see, folks will never read 'em, an they look just as well."

The man who told me this story pointed to a couple of meaningless married folks.

"They are just like Mr. ——'s library," he said. And they were.—New York Recorder.

Improving.

"There," said the mother. "Don't you feel better?"

And the little boy whose trousers had just been patched remarked as he sat down, "I think I am on the mend."—Indianapolis Journal.

MANLY VIGOR

ONCE MORE in harmony with the world, 2000 completely cured men are singing happy praises for the greatest, grandest and most successful cure for sexual weakness and lost vigor known to medical science. An account of this *wonderful discovery*, in book form, with references and proofs, will be sent to suffering men (sealed) *free*. Full manly vigor permanently restored. Failure impossible.

ERIE MEDICAL CO., BUFFALO, N.Y.

Consumption kills more people than rifle balls. It is more deadly than any of the much dreaded epidemics. Fully one-sixth of all the deaths in America are caused by consumption. It is a stealthy, gradual, slow disease. It penetrates the whole body. It is in every drop of blood. It seems to work only at the lungs, but the terrible drain and waste go on all over the body. The only way to get rid of consumption is to work on the blood, make it pure, rich and wholesome, build up the wasting tissues, put the body into condition for a fight with the dread disease. The cure of consumption is a fight—a fight between sound tissues and the encroaching germs of disease.

Dr. Pierce's Golden Medical Discovery fights on the right side. It drives the germs back, forces them out of the body. It will cure 98 per cent. of all cases of consumption if it is taken during the early stages of the disease. Its first action is to put the stomach, bowels, liver and kidneys into good working order. That makes digestion good and assimilation quick and thorough. It makes sound healthy flesh. That is half the battle.

When Dr Pierce, of Buffalo, N. Y., published the first edition of his work, The People's Common Sense Medical Adviser, he announced that after 680,000 copies had been sold at the regular price, $1 50 per copy, the profit on which would repay him for the great labor expended in producing it, he would distribute the next half million *free*. As this number of copies has already been sold, he is now distributing, *absolutely free*, 500,000 copies of this great work, but twenty-one cents in one-cent stamps to pay for postage and packing *only* being required. It is a veritable medical library, complete in one volume. It contains over 1000 pages and more than 300 illustrations. The *Free Edition* is precisely same as those sold at $1 50 except only that the books are bound in strong paper covers instead of cloth. Send stamps NOW before all are given away. They are going off rapidly.

MEN AND WOMEN to make big money with the Practical Plating Dynamo. Is the electrical machine used in the great plating factories; $65 to $85 a week made easy. Plates everything; no experience; big profits. Address W. P. Harrison & Co. Clerk No, 14, Columbus, Ohio.

CONTRACTORS AND BUILDERS.

ANDREW PATTERSON,

BUILDER, ARCHITECT AND CONTRACTOR

—RENO, NEVADA.—

Plans for buildings and estimates of cost furnished. Contracts taken for any size or style building.
Orders left at A. Nelson's cigar store will receive prompt attention. jy20tf

BURKE BROTHERS,

RENO, NEVADA,

CONTRACTORS AND BUILDERS, WILL contract for brick and stone work for building furnaces, retorts, etc.

FIRST-CLASS BRICK FOR SALE.

All work guaranteed. Correspondence solicited. aug16

CHARLES E. CLOUGH,

BUILDER ARCHITECT, AND CONTRACTOR.

RENO, NEVADA.

Plans for buildings and estimates of cost furnished. Contracts taken for any size or style building. Residence near University. Orders left at Sunderland's shoe store will receive prompt attention. mar 10tf.

Amity Lodge, No. 8, K. of P.

THE REGULAR MEETINGS OF AMITY Lodge, No. 8, K. of P., Knights of Pythias are held in Masonic Hall every Friday evening commencing at 8 o'clock sharp. All knights in good standing are fraternally invited to attend By order of the Chyncellor Commander.

J HODGKINSON, K. of R. & S

oct29tf

Truckee Lodge, No. 14. I. O. O. F.

TRUCKEE LODGE, NO. 14, I. O. O. F., meet in their new hall in Clough & Crosby's building, Second street, Reno, Nevada, every Wednesday evening at 8 o'clock. Punctual attendance of members is requested. Sojourning brothers in good standing are cordially invited to attend.

FLORIN GRASS, N. G.
NICK HAMMERSMITH, Secretary.

H. J. THYES,

Washoe County Bank Building Virginia St. Reno, Nevada,

—Agent for Nevada for—

CORONADO MINERAL WATER,

Evan's Hudson Ale,
Mott's Cider (New York),
Orange Cider (Genuine),
A. B. C. St. Louis Bottled Beer.

Dealer in Imported and Domestic

Wines and Liquors

By the pint, bottle or gallon.

Best Goods at Lowest Prices.
Trade and Families Supplied.
First-class Bar, Card and Reading Rooms.
Free Lunch Daily.

HENRY B. RULE,

Real Estate and Insurance

Notary Public and Conveyancer.

Special Solicitor for the Mutual Life Insurance Company of New York.

Office—Bank of Nevada.

JOHN B. WILLIAMS,

NOTARY PUBLIC AND CONVEYANCER.

REAL ESTATE. LOANS.

OFFICE—Virginia street, below Second.

DIXON BROTHERS

THE LEADING BUTCHERS OF RENO.

Meats of All Kinds at Wholesale and Retail.

The Finest Beef, Mutton, Pork, Veal, Sausage

CONSTANTLY ON HAND. ALSO HAM, BACON AND DRIED BEEF

Sliced Ham and Bacon Sold in Quantities to Suit.

Bologna, Bloodwurst, Liverwurst, Weinerwurst and Headcheese.

SHOP—Corner Commercial Row and Sierra Street, Reno.
Fancy Meats of all kinds put up in the Finest Style of the Art and delivered to any part of the city free of charge.

C. GULLING, President.
WM HENRY Sec

GEO. H. TAYLOR, Vice President.
FIRST NATIONAL BANK, Treasurer

RENO MILL AND LUMBER CO.

WHOLESALE AND RETAIL DEALERS IN

Rough and Dressed Lumber, Wood Turnings, Windows

Doors, Blinds, Mouldings, Pickets, Shingles and Packing Boxes

BEE MATERIAL OF ALL KINDS.

BANK OF NEVADA,

—Virginia Street, Reno, Nevada.—

GEO. F. TURRITTIN, President. MORITZ SCHEELINE, Vice President
R. S. OSBURN, Cashier.

DIRECTORS—Daniel Meyer of San Francisco; R. R. Bigelow of Carson; A. G. Fletcher, J. N. Evans, G. F. Turrittin, Moritz Scheeline and P. L. Flannigan of Reno.

Subscribed Capital,	$300,000.
Paid Up Capital,	150,000
Surplus,	67,000

Interest Paid On Time Deposits.

Buy and sell exchange on all the principal cities of the United States Canada, Europe, Asia and Africa.

Messrs. Scheeline & Osburn are Resident Agents for twenty-eight Fire Insurance Companies, the total assets of which are $217,640,081.

Safe Deposit Boxes for rent, prices according to size, varying from $6 to $12 per annum.

WASHOE COUNTY BANK

RENO, NEVADA.

(Succeeding to the business of the First National Bank of Reno, Nevada.)

Capital Paid In, - - - $200,000

Accounts of Banks, Corporations and Individuals Received on Favorable Terms.

TIME CERTIFICATES OF DEPOSIT

Issued bearing interest at 4 per cent per annum.

We buy and sell exchange on New York, Chicago, San Francisco, and other points in the United States; also on London, Paris, Berlin, Genoa, Bellinzona, Copenhagen, Stockholm, and other cities in Europe.

W. O. H. MARTIN, ... President
GEO. W. MAPES ..... Vice President
M. E. WARD ..... Second Vice President
C. T. BENDER ..... Cashier
G. H. TAYLOR ..... Assistant Cashier

C. NOVACOVICH,

Wholesale and Retail Dealer in

Staple and Fancy Groceries, Vegetables

Green and Dried Fruits, Hardware, Crockery, Glassware, Tobacco, Wines, Liquors and Cigars.

All the novelties in Fancy Groceries. No need to send away for choice goods. Cash trade solicited and satisfaction guaranteed.

J. M. McCORMACK'S

Marble and Granite Works.

RENO, NEVADA.

Sole Agent for the Celebrated WROUGHT IRON FENCE. Designs and Prices Sent upon Application.

RENO REAL ESTATE BARGAINS!

SPECIAL ATTRACTIONS

Choicest and Cheapest Lots for Cash or on the Installment Plan.

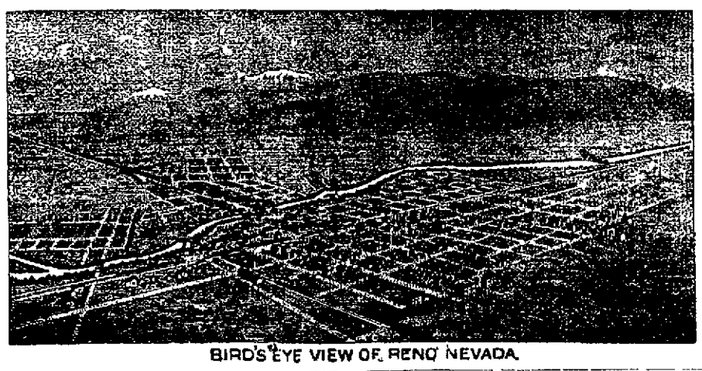

BIRD'S EYE VIEW OF RENO NEVADA.

$600 TO $1,200.

The South Side of the Truckee River

Has always been a Favorite Site for homes, and many of the Best Residences of Reno have been constructed there. The Riverside Hotel Lots, facing the river, are now on the market, and as there are only a few, first come will be first served. It is worthy of thought that this valuable tract should have been kept in tact for twenty-five years.

$300 TO $750.

POWNING'S ADDITION.

There are still twenty or thirty lots for sale in this Handsome Addition. The location is unsurpassed for availability. Everything is new and stylish, and each year shows greater improvement. Being high and dry and situated to the westward, the winds render it less liable to disastrous fires than any other section.

$250 TO $400.

New University Addition.

To the north and west of the State University Buildings and grounds are many desirable locations because of nearness to the schools and commanding view of the town and valley.

Money invested in desirable residence lots is money well invested. Reno shows steady progress, and the present is a safe time to prepare for the absolute needs of the future.

Bargains are now offered either for cash or on the installment plan.

For maps and details apply to

C. C. POWNING.

NEWSPAPER ARCHIVE®

NEVADA STATE JOURNAL

SUNDAY, MAY 24, 1896.

L. P. FISHER, NEWSPAPER ADVERTISING Agent, 21 Merchants' Exchange, San Francisco, is our authorized agent. This paper is kept on file in his office.

ELECTION OF SCHOOL TRUSTEES

To-morrow an election will be held for two School Trustees for Reno School District, one to serve four years and one to serve two years. There are three candidates named for the long term—Mrs. Elda Orr, S. M. Jamison and William Pinniger—and two for the short term—T. W. Boalt and Charles Gulling. All are old and well known residents of Reno, and consequently require no introduction to the voters of the district. Each and all would, beyond doubt, make good Trustees and faithfully and efficiently perform the duties of the office.

There seems to be much interest taken in the election and one would think from the wild rumors afloat that it depended upon the choice of Trustees whether or not sectarianism is to be taught in the public schools. That these rumors are groundless, regular campaign falsehoods, so to speak, the constitution conclusively proves. Sections 9 and 10, Article XI, of that instrument read respectively as follows:

No sectarian instruction shall be imparted or tolerated in any school or university that may be established under this constitution.

No public funds of any kind or character whatever, State county or municipal, shall be used for sectarian purpose.

That is the fundamental law of the State. It cannot be changed by School Board, Board of County Commissioners or Legislature. The constitution would have to be amended and that would take years and the concurrence of the two houses of the Legislature and a majority of the votes of the State. Why, therefore, this real or assumed alarm about sectarianism in the public schools? Why not read the constitution instead of getting frightened at demagogic scare crows? No school board can introduce sectarianism in the public schools of Nevada even if it desired, and if it did, not one cent of public money could be used for the maintenance of such a school

It is to be hoped that the voters will bear this in mind and act accordingly. The public schools are for the education of the youth of the State. The property of persons of every sect and creed, Jew and Gentile, Catholic and Protestant, Deist and Atheist, is taxed for the support of the schools and under the constitution all have equal privileges. To maintain this wise provision of the fundamental law everyone worthy the name of American citizen should lend his aid, and an excellent way to render assistance is to elect a school board that will proscribe no one because of his religious belief so long as the person does not attempt to intrude that belief into the schools.

CHANGING FRONT ON THE TARIFF.

Butler of North Carolina introduced a bill to prohibit the issuance of interest-bearing bonds. The gold men of both parties voted against its consideration, and the silver men of all parties in favor of it. As the silver men were in a majority the bill was taken up and the debate which ensued was rather acrimonious. The gold men insisted that the passage of the bill would be a virtual repeal of the resumption act. Hill said the present tariff laws confessedly did not meet the expenses of the Government, yet in the face of this fact vast appropriations were being made. George of Mississippi declared that if the Republicans would agree on a fair non-partisan tariff bill he would vote for it, though it included a duty on wool and other articles Dubois called attention to the fact that the bolting Republican Senators had been indorsed by the conventions of their respective States, and said silver would have to be recognized in any tariff bill.

Hill and George are Democrats. One thinks the revenue laws should be amended, as the income of the Government is not sufficient to meet the expenditures. Another says that he will vote for any fair tariff measure, including a duty on wool and a tax on tobacco and beer. On the other hand Dubois, a Republican, will not vote for tariff unless the measure recognizes silver. Under these circumstances it is plain that the present political organizations do not represent the views of many who are classed as Republicans and Democrats, and that there will be a new alignment of parties. Hill is classed as a Democrat, though, like Cleveland, he is in accord with a large majority of the Republicans on the financial question, and Dubois is classed as a Republican, though he differs with the majority of his party on the money and tariff questions, while George, a Mississippi Democrat and classed as a free trader by the Republicans, declares on the floor of the Senate that he will vote for a tariff on wool or almost anything else that will increase the revenue.

The National conventions soon to meet will by their declarations on the silver question result in a new alignment of parties, and Cleveland and Sherman, Hill and Hoar may vote the same ticket next November. There is nothing certain in politics now, only that the Republicans will declare against free coinage and one faction of the Democrats will not.

THE free silver men carried La Salle county, Illinois, the home of Controller Eckels, and Mr Cleveland's currency man trembled when he heard the result.

CONGRESSIONAL PROCEEDINGS.

A Resolution to Impeach the President Creates a Sensation in the House.

WASHINGTON, May 23.—Representative Howard, a Populist of Alabama, introduced a motion in the open House to-day for the impeachment of President Cleveland, the grounds alleged being the illegal sale of bonds, the illegal use of the proceeds of the bond sales, corruption in politics and the refusal to enforce the anti-trust law.

Howard, the author of, "If Christ Came to Congress," at the opening of the session of the House to-day sprang a sensation, but it was short lived. The House with practical unanimity suppressed him. As soon as the Journal had been read, Howard arose dramatically in the center of the aisle and flourishing a paper in his hand, demanded to be heard on a resolution, which he sent to the Clerk's desk. The resolution was as follows:

I do impeach Grover Cleveland, President of the United States, of high crimes and misdemeanors on the following grounds:

First—That he has sold or directed the sale of bonds without authority of law.

Second—That he has sold or aided in the sale of bonds at less than their market value.

Third—That he directed the misappropriation of the proceeds of said bond sales.

Fourth—That he directed the Secretary of the Treasury to disregard the law which makes United States notes redeemable in coin.

Fifth—That he has ignored and refused to have enforced the anti-trust law.

Sixth—That he has sent United States troops into the State of Washington without authority of law and in violation of the constitution.

Seventh—That he corrupted politics through interference with Federal office holders.

Eighth—That he has used the appointing power to influence legislation detrimental to the wellfare of the people; therefore be it

Resolved by the House of Representatives that the Committee on Judiciary be directed to ascertain whether these charges are true, and if so, report to the House such action by impeachment or otherwise as shall be proper in the premises, and said committee shall have authority to send for persons and papers

When the clerk ceased reading, Howard was suddenly taken off the floor by Dingley, the floor leader of the majority, who raised the question of consideration against the resolution The question was promptly put, and by a practically unanimous vote, the House declined to give Howard a hearing. The House then settled down to dull routine.

DEMOCRATIC STATE CONVENTION.

Delegates Elected and Resolutions Adopted.

The meeting of the Democratic State Central Committee at Carson to-day was largely attended and much enthusiasm manifested by the members. The meeting was called to order at 1 o'clock by Judge Healey, Chairman The platform declared for the free and unlimited coinage of silver at the ratio of 16 to 1, regardless of the action of foreign nations; endorses the action of President Cleveland in his attitude in upholding the Monroe Doctrine and endorses his entire administration with the exception of his views on the financial question; declares that the Democratic party is opposed to a high protective tariff or the re-enactment of the McKinley law and is in favor of a tariff that will only produce sufficient revenue for the support of the Government economically administered; deplores the existence of secret political societies whose object is the abridgement of the liberties of any class of citizens on account of any religious belief; declares the party is the friend of the laboring man and expresses itself in sympathy with every effort to secure to them a full and just compensation for their labor and recommends the establishment of a tribunal of arbitration in which justice may be always done in all disputes between capital and labor.

The following delegates to the National Democratic Convention at Chicago were elected:

Gen'l. R. P. Keating, Storey county.
Jacob Kline, Ormsby county.
John Sparks, Washoe county.
Dr. J. W. Petty, Elko county.
J. C. Hagerman, Washoe county.
Jos. Raycraft, Ormsby county,

The following alternates were elected:

A. C. House, White Pine county.
John Neidy, Esmeralda county.
Col E P. Hardesty, Elko county.
J. A Miller, Lander county.
John Chiatovich, Esmeralda county.
T. W. Healey, Ormsby county.

The delegates were instructed to urge the insertion of a plank in the National platform demanding the free and unlimited coinage of silver at the ratio of 16 to 1.

A resolution was adopted calling for a State Convention to be held in Carson City on September 10, 1896, for the purpose of nominating a State ticket

A Successful Engagement Concluded

Sam T. Shaw's Big Dramatic Company closed a successful engagement here last night, and as usual the Opera House was packed. At yesterday afternoon's matinee many were turned away. Ole Oleson by Sam Shaw was good, and the play as a whole was a treat for the children, as was demonstrated by the merry laughter and shouts that shook the roof of the building.

Last evening "Old Mizzouri" was on the boards with Sam Shaw as Joe Vernon. In this character, as in every other he portrays, he was good and his quaint ways held the close attention of the audience every time he appeared on the stage.

H. W. Gilbert as Jim Radburn was excellent, his voice and general make-up showed that he had made a careful study of the character and his portrayal was a strong one. Although clever in all of his acting, a character like Jim Radburn shows Mr. Gilbert at his best.

Mr. T. Nicholson, as Robert Travers, played the part for all there was in it. Mr. Nicholson has a splendid voice and his manner on the stage is very easy and graceful, and the best compliment that can be paid him is to state the fact that in his parts as a scheming villian he makes many in the audience fairly hate him and wish they could squelch him in some way. Off the stage Mr. Nicholson is a pleasant and affable gentleman and attracts one to him at once.

C. E. Thurston as Elsrom was good and he makes a superb negro and creates much amusement. In characters of this kind he is immense. Mr. Thurston formerly lived in Reno and has many friends here who will wish him success. The company goes west this morning and their engagement here has made them many friends and should they ever return to Reno they will be warmly received.

Justice Court.

Judge Linn dismissed the case of the State vs. McInerney yesterday, the District Attorney being satisfied that the evidence would not sustain the charge.

The farmers of the valley flocked into town yesterday to do their weekly trading. They are all busy now preparing for their summer's work.

Harry M. Martin took the train for Stanford's last evening where he goes to attend the commencement exercises. His sister, Miss Anna, will graduate in the Class of '96.

MARRIED.

TRAVER—HOGAN—At Reno, May 23, 1896, by Rev. J. A Bready, at the Methodist Parsonage, E. A. Traver of Reno to Mrs Mary Hogan of San Francisco.

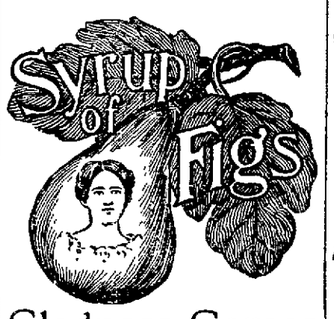

Gladness Comes

With a better understanding of the transient nature of the many physical ills, which vanish before proper efforts—gentle efforts—pleasant efforts—rightly directed. There is comfort in the knowledge, that so many forms of sickness are not due to any actual disease, but simply to a constipated condition of the system, which the pleasant family laxative, Syrup of Figs, promptly removes. That is why it is the only remedy with millions of families, and is everywhere esteemed so highly by all who value good health. Its beneficial effects are due to the fact, that it is the one remedy which promotes internal cleanliness without debilitating the organs on which it acts. It is therefore all important, in order to get its beneficial effects, to note when you purchase, that you have the genuine article, which is manufactured by the California Fig Syrup Co. only and sold by all reputable druggists.

If in the enjoyment of good health, and the system is regular, laxatives or other remedies are then not needed. If afflicted with any actual disease, one may be commended to the most skillful physicians, but if in need of a laxative, one should have the best, and with the well-informed everywhere, Syrup of Figs stands highest and is most largely used and gives most general satisfaction.

NOTICE FOR PUBLICATION.

UNITED STATES LAND OFFICE,
SUSANVILLE, Cal., May 20, 1896

NOTICE IS HEREBY GIVEN THAT IN compliance with the provisions of the act of Congress of June 3, 1878, entitled "An act for the sale of timber lands in the States of California, Oregon, Nevada, and Washington Territory," as extended to the Public Land States by act of August 4, 1892, Ellie LaChapelle, of Verdi, County of Washoe, State of Nevada, has this day filed in this office his sworn statement No 630 for the purchase of the NW¼ of Section No. 34, in Township No 21 North, Range No. 17 E., M. D M., and will offer proof to show that the land sought is more valuable for its timber or stone than for agricultural purposes, and to establish his claim to said land before the Register and Receiver of this office at Susanville, California, on

Thursday, the 30th day of July, 1896.

He names as witnesses: Anthony Gardella, Peter Tosaint and John Tetrault of Verdi, Nevada, and George Nelson of Reno, Nevada.

Any and all persons claiming adversely the above-described lands are requested to file their claims in this office on or before said 30th day of July, 1896.

F. T. PECK, Register

May 23, 1896. 10w

Dinner and Ice Cream.

The Ladies Aid Society of the M. E. Church will serve a dinner Decoration Day in the church parlors from 11 A. M. to 3 P. M. Dinner, including ice cream and cake, 25 cents.

m23w1.

Ranches for Rent.

I have three cattle ranches lying north and northwest of Madeline Plains, containing from 500 to 1,000 acres each, capable of sustaining 1,500 head of cattle or 10,000 sheep. I will take $600 for the whole three ranches or $200 for each ranch for one year.

JACOB McKISSICK,
19w1 Doyle P. O. California.

DENTISTRY.

DR. J. G. LEONARD, DENTIST.

Office at residence, North Virginia Street corner of 6th, one block north of Congregational Church.

acting doneall hours. eplt

SUNDERLAND'S MAMMOTH STORE

RENO, NEVADA.

Latest Spring Goods at Eastern Prices

Ladies' and Misses' Fine Shoes.

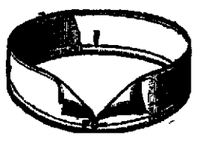

Men and Boys' Hats, Caps and Gloves.

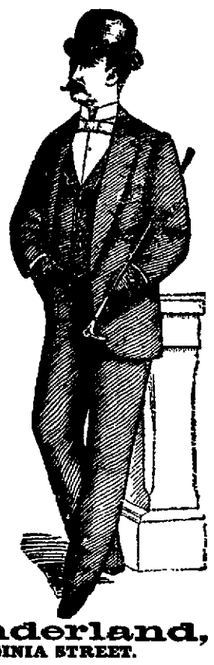

Men and Boys' Headwear and Footwear a Specialty

Furnishing Goods, Neckwear, Cycling Suits, Outing and Fancy Shirts, Suspenders and Handkerchiefs.

Suits Made to Order.

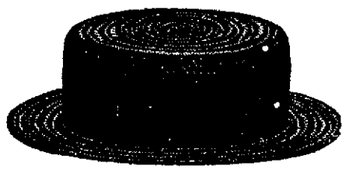

First Class Tailors.

Perfect Fit Guaranteed.

Jno. Sunderland,
29 AND 31 VIRGINIA STREET.

STEAM BEER.

ON DRAUGHT OR BY THE KEG

...PARRY BROTHERS..

Sole Agents and Bottlers of the Celebrated

John Wieland Beer,

Have just received a large quantity of Steam Beer which they can supply at reasonable prices in quantities to suit.

Your Patronage is Respectfully Solicited

The Steam Beer Is On Draught In Nearly All Places.

Reno Mercantile Company

Successors to W. O. H. MARTIN.

COMMERCIAL ROW, - - RENO, NEVADA.

Agricultural Implements,
Buckeye Mowers and Binders,
Groceries, Hardware,
Blacksmith Supplies, Etc.

Builders' Materials. Lime, Plaster, Hair and Cement, Lubricating and Illuminating Oils.

Butter and Produce a Specialty.

L. D. FOLSOM,

(Successor to W. P. McLaughlin,)

ONE PRICE GROCERY STORE.

—A FULL NEW LINE OF—

Fresh Staple and Fancy Groceries, Etc,

ALWAYS KEPT IN STOCK.

NEW GOODS. NEW PRICES. NEW METHODS

FAMILY TRADE SOLICITED.

Patrons are guaranteed prompt and courteous treatment,
Thompson's Building, Virginia Street, Reno

HERE YOU ARE!

—THE MAGNIFICENT—

1896 TRIBUNE.

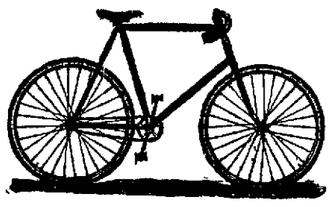

BUILT on sound mechanical principles. No nonsense. No experiments. Constructed to last a life time. Beautifully finished. If you want the best bicycle made this is the wheel.

We don't ask you to take our word for it. See what the Scientific American has to say about them in their issue of January 4th. They know a few things about mechanics we believe.

SEND FOR CATALOGUE. DEALERS WRITE US FOR PRICES.

BAKER & HAMILTON,

Sole Pacific Coast Agents. SACRAMENTO, CAL.

Agents also for the great Winton Machine, Featherstone & Co's. lines of high grades (Prices, $40, $50, $60 and $75), Morgan & Wright's tires and supplies, Anglo-American Cycle Fitting Company, etc., etc., and Largest Stock of Bicycle Sundries and Supplies on the Pacific Coast. mar1 t-s1m.

FRED MORRILL, Local Agent, - RENO, NEVADA

PALACE HOTEL

—FRENCH RESTAURANT—

Derby & Fitz Gerald, Proprietors. L. E. Gaston, French Caterer

Rooms and Board $1.50 to $2.00 Per Day.

Restaurant on European and American Plan

Open Day and Night. Oysters in Every Style.

FRENCH COURSE DINNER EVERY SUNDAY WITH WINE.

—ALL RATES REASONABLE.—

BECKER BREWING CO.

INCORPORATED.

—MANUFACTURERS AND BOTTLERS OF—

Silver Ribbon Lager Beer,

Soda Water, Orange Cider, Sarsaparilla and Iron, Birch Beer, Champagne Cider.

GUMS A SPECIALTY.

Families supplied with case goods, delivered to all parts of the city free of charge:

P. O. Box 448. MAX HOEFLE, Manager.

JUST RECEIVED!

—A FINE LOT OF—

HAIR BRUSHES,

BATH SPONGES, ETC,

—AT—

S. J. Hodgkinson's,

VIRGINIA STREET

PINNIGER'S PHARMACY

—FOR—

Prescriptions
Pure Drugs and Chemicals,
Patent Medicines,
Wines and Liquors For Medicinal Use.

FARM,
FLOWER,
GARDEN
SEEDS

Cor. Commercial Row and Virginia Street.

NEWSPAPER ARCHIVE®

NEVADA STATE JOURNAL.

PRICE OF DAILY JOURNAL.

FIFTEEN CENTS PER WEEK

Delivered by Carrier.

SUNDAY, MAY 24, 1896.

It is very difficult to convince children that a medicine is "nice to take"—this trouble is not experienced in administering

Scott's Emulsion

of Cod Liver Oil. It is *almost as palatable as milk.* No preparation so rapidly builds up good flesh, strength and nerve force. Mothers the world over rely upon it in all wasting diseases that children are heir to.

Prepared by Scott & Bowne N Y All druggists.

BREVITIES.

Genesy & Savage, plumbers and tinners. *

Have you catarrah. Use liquid Viava. *

Paints and oils at Lange & Schmitt's. *

Frank Emmitt is in from the northern country.

C. C. Wallace took the train for the west last evening.

Mrs. J. Finlayson took the train for Los Angeles last night.

Mrs. C. W. Rickey of Carson changed cars for the west last evening.

Garden tools, water pipe, plumbing and tinning at Lange & Schmitt's. *

General Torreyson was an arrival on yesterday's local and remained over.

For a large and sweet loaf of bread go to the New Palace Bakery. m21tf.

Col F C. Lord arrived on the V. & T. last evening en-route to California

Miss Stella Colcord of Carson was a passenger for San Francisco last evening.

Col. E. D. Boyle was an arrival from Virginia last evening and remained over.

Turkey and ice cream for 25 cents at the Toronto restaurant for Sunday dinner.

The usual excellent Sunday dinner will be served at the Hotel Reno this afternoon.

Plows, plow points, land sides, plow handles and beams at Lange & Schmitt's. tf*

R. J. Laws of Hawthorne returned from California yesterday and continued south.

Capt Dickey of San Francisco spent the day here yesterday and returned west last night.

Judge Spencer of Susanville returned from California and continued north yesterday morning.

Have you piles? Use Sano, prepared by the Viavi Company. It reaches the worst cases. Try it. *

Miss Elma, a sister of Miss Anna Lindbeck of Reno, was an arrival from Nebraska last night.

Henry Riter will serve an extra lunch to-day from 11 till 2 o'clock. Soup and salad will be a feature.

R. W. Stanley of the Cedarville *Record* was a north-bound passenger yesterday returning from California.

Shaw's Big Dramatic Company, after a successful week's engagement here will leave for Placerville this morning.

The Riverside Mills Gold Medal flour is a home manufacture and is superior to any other brand of flour on the market.

Rev. Mr Magill of the Congregational church will speak in the Salvation Army hall this afternoon at 3 o'clock.

Dr. Herrick of Carson, who went to California a few weeks ago in poor health, returned yesterday greatly improved.

Block & Clausen of the Washoe Lunch Counter will serve chicken, roast pig and other delicacies at their dinner to day.

Rev. Mr. Unsworth, who was nominated at the citizens' meeting at the courthouse for school trustee, respectfully declines the honor.

Take your mid-day lunch at Thyes' to-day. The finest and latest drinks are served and he has the cosiest and quietest place in the town.

Skinner, the photographer, has made especial arrangements to take the pictures of graduates. He guarantees satisfaction in every instance.

I. Knoch and wife and Mrs. M. Nathan and children arrived from the west yesterday morning and took the train for their home at Susanville.

Mr. E. A. Holman of the New Palace Bakery has employed an expert and artistic baker from San Francisco. Patrons may be assured of the finest of bread, pies, cakes and baker's novelties from now on. *my5tf.

By arrangement between the University Gymnasium Fund Committee and the Woman's Guild of Trinity Church the two remaining tickets of their entertainment course will be honored for n e admission to "Miss Jerry."

WOMEN IN THE PROFESSIONS.

Extracts From an Address Made in Atlanta.

We have all been "born again," we women of to-day, and we have been born into a new time and a condition and a country where for the first time in the history of the human race, "men our brother, men the worker," are ready and willing and able to stand beside us and say: "Push at the door of opportunity! Push hard and well and then if it does not yield to your strength, tell us and we will help you. But push first and appeal to us afterward. If your own new-found powers are not equal to the task we are mistaken. We will stand beside you, but you must make your own path." And we are making it. * * *

Knowledge is, indeed, power; and ignorance is always and ever the twin brother of vice. Therefore, no matter what profession falls to the lot of or is chosen by a woman, the first, the most important, and absolutely vital need for her is a broad, solid, true and comprehensive grasp upon the facts of life as life is to-day and as it has been in the past. This only will enable her to lay a firm foundation for the future.

Ignorant and undeveloped motherhood has been and is a terrible curse to the race. * * *

And yet it is true—and it is easy of proof, if one has the least knowledge of biology or heredity—that there is no occupation, no art, no profession on the earth in which ignorance of the true relation of things can and does work such lasting and such terrible disaster to the race as has been done and is constantly doing right there.

No woman is fit to bring up the administrators of a republic who is not herself familiar with the fundamental principles upon which the republic is based; for it is a well known fact, exceptions and geniuses being allowed for, that the trend, the bias, the color of the mentality of a man is fixed upon him in his earliest years—in the years when his mother is his nearest and most influential teacher. His sense of justice and of fairness is warped or developed then. His possibilities are born of her capacity, and his development depends largely upon her training.

What profession in the world then needs so wide an outlook, so perfect a poise, so fine an individual development, such breadth and scope, such depth of comprehension, such fullness of philosophy as does the lightly considered profession of motherhood?

HELEN H. GARDENER.

"The Midnight Charge" to be Presented.

The Reno Dramatic Society under the management of Prof. N. E. Wilson, will present Stedman's grand military play, "The Midnight Charge," on the evening of Friday, May 29th, under the auspices of the Grand Army of the Republic and the Junior Order of American Mechanics, with the following cast:

Major General Geary, U. S. A. ..... T. E. D. ...
Col. Jones, U. S. A. ..... De La Matyr
Captain ..... Geo. Bliss
... Danvers, victim of a vile plot ..... B. F. Curler
Dick Ryon, Southern spy ..... Geo. Perkins
Pat O'Harra, a bright lad from the bogs ..... Byron Bulmer
Jumoo, leader of de Punkin Blossom Club ..... N. E. Wilson
Charley Wood, a young, but enthusiastic Unionist ..... Jakie Morris
Grace Wood, pride of the valley ..... Miss Lillian Manns
Mrs. Wood, her mother ..... Miss Maud Bruette
Sister Alice, friend of the suffering ..... Mrs. B. O. Shearer

Chas. P. Ferrell, our champion horseshoer, will shoe Gen. Geary's horse in full view of the audience. The "Punkin Blossom Club," composed of the University Quartette, will don the cork and dispense plantation melodies.

The public is guaranteed there will be no duplicate tickets sold, and all are requested to purchase their tickets early to avoid the usual rush. Tickets are now on sale at Chas. Lake's store.

"Miss Jerry."

The heroine of Black's famous play spent her early life "roughing it" in the west, but afterward by the sheer force of Western push and ability finds herself in New York, where push and ability always find proper scope and recognition. As a bread-winner she turns her attention to journalism, and as a reporter interviews many of the notabilities of New York, whose pictures are reproduced, life size, in scenes quickly changing and giving the impression of lifelike reality. Miss Jerry is almost dismayed to find herself in love with a man of a far higher station in life than her own but he shows himself a man by recognizing the true womanly qualities of our Western girl, and virtue and dignity and true self-respect once more win their reward. The story-picture-play has received the very highest encomiums of the Eastern press. This is the first time "Miss Jerry" has come West. Miss Ray, who personates all the characters of the play, is said to be one of the most remarkable elocutionists in America.

North Truckee School Report.

Following is the report of the North Truckee School for the month of May, 1896:

Number of boys enrolled, 11; number of girls enrolled, 7; total number enrolled, 18.

Roll of Honor—John Shields 98, Clair Frazer 96, Clara Shields 95, Myrtle Frazer 95, Eddie Hazelett 98, Willie Grose 97, George Grose 98, Isa Hazlett 98, Gladys Frazer 97, Carrie Balmain 96, Hazel Van Meter 96, Robert Balmain 95.

J. A. HYDE, Teacher.

When Nature

Needs assistance it may be best to render it promptly, but one should remember to use even the most perfect remedies only when needed. The best and most simple and gentle remedy is the Syrup of Figs, manufactured by the California Fig Syrup Company.

Highest of all in Leavening Power.—Latest U. S. Gov't Report

Royal Baking Powder

ABSOLUTELY PURE

CARD FROM MR. PINNIGER.

His Platform and Position on School Matters.

RENO, Nev., May 23, 1896.

EDITOR JOURNAL—Sir:—As there is a systematic effort being made in this community to misrepresent my position on school matters, allow me, as a nominee of the citizens' mass meeting—an honor I did not seek—to say that I heartily indorse the resolutions there adopted, which are in words as follows:

"*Resolved*, That the people of Reno realize that good public schools are of prime importance, both to the education of our children and to the prosperity of the town.

"*Resolved*, That, while we believe in maintaining them at a high standard of progress and efficiency, we expect from the school board of Reno such economy in expenditure as is possible without in any wise impairing the efficiency or progress of the public school.

"*Resolved*, That the public schools are for all our people, and that neither politics nor religion should be intruded in their management"

Without regard to individuals or organizations, political, religious or otherwise, these are my principles, this my platform.

Believing that it is broad enough for all good citizens to stand upon; with my record as a citizen as a former trustee, an open book before our people; with no purpose to mistreat or persecute any class or condition of people, and trusting that no thoughtful or self-respecting citizen will be misled by election day reports and dodgers, I am

Very respectfully yours,
WILLIAM PINNIGER.

LANDER COUNTY ITEMS.

A Widow Granted a Pension—The New Pass Mines

Mrs. George E Spencer, the widow of the late Gen. George E. Spencer, who was one time U. S. Senator from Alabama and for many years was identified with large mining interests in Central and Eastern Nevada, has recently been granted a pension of $50 per month by Congress. Mrs. Spencer resided in this county a number of years, but a few months ago she moved to San Francisco, where she and her son, who is employed in the C. P. Railroad office, now make their home.

Superintendent Vernon Wilson of the New Pass and Gold ... Park Mining Company ... has recently purchased the old ten-stamp quartz mill standing down in the canyon just below town and known as the "Citizens' Mill," and will soon move the same to the mines at New Pass. At this latter place a shaft is now being sunk, and work progressing continuously night and day.

Church Notices.

Methodist Episcopal Church—Morning subject, "The Episcopal Address;" evening subject, "Professed Subjection to the Gospel of Christ." All are invited.

Congregational Church—Subject of discourse at the morning services today will be, "A Journey With God;" in the evening the subject will be, "An Anxious Inquirer." Young People's meeting begins at 6:30 P. M. T. Magill, pastor.

Trinity Church—Morning prayer and sermon and Holy Communion at 11 o'clock. Evening prayer and sermon, 7:30 P. M. Sunday School 12:30 P. M.

Sad News.

Robert Moore received a telegram early yesterday afternoon from his brother-in-law, Mr. Gillespie, at Los Angeles that the latter's little son, Donald Lamberton, had met with a terrible accident and was so badly burned that he could not live. A second dispatch at 3:30 P. M. announced the death of the little fellow. Neither telegram gave any particulars, so nothing is known here as regards the character of the accident or how it occurred. Mrs. Gillespie will be remembered in Reno as Bessie Finlayson.

He is Happy in Making the Little Ones Happy.

Sam T. Shaw of the dramatic company bearing his name made every child happy at the matinee yesterday afternoon with a package of nice candy. Mr. Shaw is a great lover of children and no deserving or poor child is ever turned away from the theatre. In the course of his seasons he makes many a little heart glad by admitting poor children into his entertainments free of charge.

Declines.

While thanking my friends for the honor, I most respectfully decline their nomination for long term school trustee. I am unwilling to draw from the strength of the other excellent candidates on the ticket.

SAM'L. UNSWORTH.

A. Nelson,

Jobber in cigars and tobacco, also carries a full line of gents' furnishing goods, which he offers for sale at cost price, as he wants to make room for a new stock.

Free employment rooms connected with his store.

LOCAL AND GENERAL NEWS.

Items From Here, There and Everywhere.

The *Silver State* says Derby & Co's five-stamp mill is crushing ore from the Badger mine.

Copper is in demand and there is an advance in the price of the metal. The consumption exceeds the production.

At the election held at Susanville to determine whether bonds should be issued for a new school house, there were 128 votes cast, 92 for bonds and 36 against bonds.

J. Faulkerson of Oklahoma has been buying horses at Beowawe and vicinity. The *Central Nevadan* says he will drive them across the country and expects to make the trip in six weeks.

The *Silver State* says Fred S. Rockwell of Denver has a large number of stock cattle on the way to Winnemucca for shipment. The cattle were purchased in south eastern Oregon.

Elmo, Chief of the Shoshone Indians, died at Pocatello, Idaho. He was 90 years old and had been a warm friend of Brigham Young. He had seven wives and was buried according to the rites of the Mormon Church.

The *Central Nevadan* says the Morning Star company has been adding a few more men to its force already employed lately and for the past week the stage has had from one to two passengers every trip it makes to the mine. We do not think it will be long before we will see a four-horse stage coach running daily between Batt'e Mountain and Dean.

Two Lives Saved.

Mrs. Phœbe Thomas, of Junction City, Ill., was told by her doctors she had consumption and that there was no hope for her, but two bottles of Dr. King's New Discovery completely cured her, and she says it saved her life. Mr. Thos. Eggers, 139 Florida St. San Francisco, suffered from a dreadful cold, approaching consumption, tried without result everything else, then bought one bottle of Dr. King's New Discovery and in two weeks was cured. He is naturally thankful. It is such results, of which these are samples, that prove the wonderful efficacy of this remedy for coughs and colds. Free trial bottles at Hodgkinson's ... Drug Store. Regular size 50c. and $1.

Old People.

Old people who require medicine to regulate the bowels and kidneys, will find the true remedy in Electric Bitters. This medicine does not stimulate and contains no whisky nor other intoxicant, but acts as a tonic and alterative. It acts mildly on the stomach and bowels, adding strength and giving tone to the organs, thereby aiding nature in the performance of the functions. Electric Bitters is an excellent appetizer and aids digestion. Old people find it just exactly what they need. Price 50c. per bottle at Hodgkinson's Drug Store.

Bucklen's Arnica Salve.

The best salve in the world for cuts, bruises, sores, ulcers, salt rheum, fever sores, tetter, chapped hands, chilblains, corns and all skin eruptions, and positively cures piles or no pay required. It is guaranteed to give perfect satisfaction or money refunded. Price 25cts per box. For sale by S. J. Hodgkinson

For School Trustees.

Many citizens of Reno announce the following as a non-political, non-sectarian and unpledged ticket for School Trustees: S. M. Jamison for long term, and Chas. Gulling for short term, and invite the good citizens of the town to give it their support at the polls. May 23t2.

Coronado Coronado!

Natural mineral water bottled at the springs, near the Hotel Del Coronado, California. H. J. Thyes, State Agent, has received a carload and is now prepared to supply the trade and families cheaper than any mineral water ever placed on this market. All orders promptly attended to. Apr3tf

When Baby was sick, we gave her Castoria.
When she was a Child, she cried for Castoria.
When she became Miss, she clung to Castoria.
When she had Children, she gave them Castoria.

Awarded Highest Honors—World's Fair,

DR. PRICE'S CREAM BAKING POWDER

MOST PERFECT MADE.

A pure Grape Cream of Tartar Powder. Free from Ammonia, Alum or any other adulterant

40 YEARS THE STANDARD.

For Over Fifty Years

Mrs. Winslow's Soothing Syrup has been used by millions of mothers for their children while teething. If disturbed at night and broken of your rest by a sick child suffering and crying with pain of cutting teeth, send at once and get a bottle of Mrs. Winslow's Soothing Syrup for children teething. It will relieve the poor little sufferer immediately. Depend upon it mothers, there is no mistake about it. It cures Diarrhœa, regulates the Stomach and Bowels, cures Wind Colic, softens the gums reduces Inflammation and gives Tone and Energy to the whole system. Mrs. Winslow's Soothing Syrup for children teething is pleasant to the taste and is the prescription of one of the oldest and best female physicians and nurses in the United States. Price twenty-five cents a bottle. Sold by all druggists throughout the world. Be sure and ask for "Mrs. Winslow's Soothing Syrup." 4-1y

Viavi.

Viavi is more of a food than a medicine. I should be glad to have those who do not understand its use, call and get a Health Book free and read the home testimonials. Viavi sales in 1895 exceeded those in 1894 by half a million dollars. MRS. B. E. HUNTER, Fourth Street.

Five cool delicious gallons corked up tight in bottles! When you are thirsty—it's ready. Make it yourself. HIRES Rootbeer.

Made only by The Charles E. Hires Co., Philadelphia. A 25c. package makes 5 gallons. Sold everywhere.

The Democratic State Committee which met at Carson yesterday declared for the free coinage of silver at the ration of 16 to 1, and endorsed Cleveland's declaration of the Monroe doctrine. The Democrats are in line with a majority of the people of the State on these two points. Nearly all are in favor of free silver, and the President's message on the Monroe doctrine was the most popular act of his administration.

5 Sores

In combination, proportion and process Hood's Sarsaparilla is peculiar to itself, and unequalled in true merit.

No other medicine ever possessed so much curative power, or reached such enormous sales, or made such wonderful cures, as Hood's Sarsaparilla.

It is undoubtedly the best medicine ever made to purify, vitalize and enrich the blood.

That is the secret of its success.

Read this statement:

"When my son was 7 years of age, he had rheumatic fever and acute rheumatism, which settled in his left hip. He was so sick that no one thought there was any help for him. Five sores broke out on his thigh, which the doctor said were

Scrofula

sores. We had three different doctors. Pieces of bone came out of the sores. The last doctor said the leg would have to be cut open and the bone scraped, before he could get well. Howard became so low that he would eat nothing, and one doctor said there was no chance for him.

"One day, a newspaper recommending Hood's Sarsaparilla was left at our door. We decided to try this medicine. Howard commenced taking it the last of February, after having been sick for a year and a

Cured

half. He hadn't taken it a week before I saw that his appetite began to improve, and then he gained rapidly. I gave him five bottles, when the sores were all healed and they never broke out again. The crutches he had used for four years were laid aside, as he had no further use for them. I give all the credit to Hood's Sarsaparilla." MRS. ADA L. MOODY, Fay Street, Lynn, Mass.

This and many similar cures prove that

Hood's Sarsaparilla

Is the One True Blood Purifier. All druggists. $1. Prepared only by C. I. Hood & Co., Lowell, Mass.

Hood's Pills cure Liver Ills; easy to take, easy to operate. 25c.

Sierra Mountain Brewing Company

LOUIS KIELHOFER, Manager.

TRUCKEE, - - CALIF.

THE FINEST MOUNTAIN BEER

By the keg or in quantities to suit

HAVING special advantages and being in the very heart of the Sierras, the company manufactures the purest and healthiest beer on the market.

Address all orders to

SIERRA BREWING CO., Truckee, Cal.

ROBERT HARRISON,

DRAYMAN AND TRUCKMAN.

Freight Received at or Delivered to the Depot Carefully and Promptly.

Furniture Moving a Specialty.

Leave orders at C. Becker's Store, Commercial Row.

STANDING REWARD OF $50.

I WILL PAY TO THE PARTY PROCURING a conviction, fifty dollars, upon the conviction of each, or upon the conviction of any of the criminals who have been breaking down my fences. W. WEBSTER.

May 15, 1896.

THE PALACE DRY GOODS AND CARPET HOUSE.

SPECIAL THIS WEEK.

We have received and opened up an entire new line of White Materials in

Plain, Twilled and Brocaded Silks, Crepe Silk, Chiffon, Dimities, Organdies and Batists, all Suitable for Graduation Dresses.

We invite the Graduates of '96 to call and inspect the above goods and to take a glance at our show windows. Gloves, Fans, Laces, etc., suitable for such occasions, are kept in full assortments.

NEW GOODS RECEIVED ALMOST DAILY.

The Palace Dry Goods House

FINE AND RELIABLE GOODS SOLD CHEAP

COUNTRY ORDERS RECEIVE PROMPT AND CAREFUL ATTENTION

Grand Opening

OF

SPRING AND SUMMER **CLOTHING!**

For Men, Youths and Boys.

A MAGNIFICENT AND UNEQUALED DISPLAY.

The Choicest and Best Selected Stock Ever Placed on the Shelves in Reno

It is my desire to secure your patronage, and if Quality and Price tell the tale, I will get it at all hazards. Look at these:

Men's All Wool Suits ..... at $4 00 up
Men's Tailor Made Suits ..... at $5 00 up
Youth's All Wool Suits ..... at $3 50 up
Boys' All Wool Suits ..... at $1 75 up
Men's All Wool Pants $1 50
Men's Cotton Pants ..... 75 Cents

Furnishing Goods.

Fancy Silk Overshirts $1 50
Fancy Underwear ..... $1 per Suit

Neckwear.

In this line I have the largest and best selected stock of Windsors cravats and bows.

MERCHANT TAILORING.

I carry nothing but the best in Domestic and Foreign Goods. I supervise my own cutting, which enables me to make suits to order at extremely low prices. Come one, come all, and secure the greatest bargains of the day.

S. JACOBS.

Country orders will receive prompt and immediate attention.

FOR ISPECIAL PRICES IN

—GO TO—

R. HERZ, THE RENO JEWELER

Watch Repairing, Engraving and Diamond Setting at Lowest Prices.

NEW! NEW! NEW!

JUST RECEIVED.

—A LARGE CONSIGNMENT OF—

Spring Style Capes

Elegant and Reasonable at

SOL LEVY

BOALT & BIRD.

LARGE STOCK

CHOICE GROCERIES

—AND—

FINE BOOTS AND SHOES.

LOW PRICES

BOALT & BIRD.

NEWSPAPERARCHIVE®

PROFESSIONAL CARDS.

W. A. PHILLIPS, M. D.,

Hours—8 to 10 A. M.

P. T. PHILLIPS, M. D.,

Hours—1 to 3 P. M.

NEVADA BANK BUILDING.

C. D. VAN DUZER,

ATTORNEY - AT - LAW.

U. S. Land Attorney for Nevada.

Land and Mining Law a Specialty. Patents, Pensions and Indian Claims. Correspondence solicited.

Adress "The Woodmont," Iowa Circle, WASHINGTON, D. C.
deb20tf

MARION S. WILSON,

ATTORNEY-AT-LAW.

RENO, NEVADA.

OFFICE—With Wm. Webster. First National Bank Building.

Collecting a Specialty.

Will practice in all the Courts. deltf

GOODWIN & DODGE,

ATTORNEYS - AT - LAW,

RENO, NEVADA.

First National Bank Building.

DR. R. P. CHANDLER,

—DENTIST.—

RENO, - - NEVADA.

Office Hours—9 to 12 A. M. and 1 to 5 P. M.

Rooms—13 and 14, Washoe County Bank Building.

DRS. GEORGE & KATHERINE FEE,

PHYSICIANS AND SURGEONS.

OFFICE—Bank of Nevada Building.
RESIDENCE—At William Pinniger's. f27

DENTISTRY.

DR. J. G. LEONARD, DENTIST.

Office at residence, North Virginia Street corner of 6th, one block north of Congregational Church.

setting done all hours. ap18tf

WM. WEBSTER,

ATTORNEY-AT-LAW.

RENO, NEVADA.

OFFICE -- First National Bank Building, up stairs. jan

F. L. GOULD.

CIVIL AND MECHANICAL ENGINEER.

U. S. MINERAL DEPUTIES.

OFFICES—Thompson Block, Virginia Street, Reno, and Fox building, Carson City, Nev.

THOS. E. HAYDON,

ATTORNEY AT-LAW.

Office Powning's Building

S. C. GIBSON, M.D. ALEX. GIBSON, JR., M.D.

GIBSON BROTHERS,

Physicians, Surgeons,

Obstetricians and Gynecologists.

OFFICE—Rooms 10, 11 and 12 Bank of Nevada Building, Reno, Nev. Office hours from 8:30 A. M. to 12 M., and from 1 P. M. to 4 P. M and 7 P. M. to 9 P. M.
RESIDENCE—Novacovich building on State street. n30

T. V. JULIEN,

ATTORNEY-AT-LAW.

Will practice in all courts.
Probate practice and business settlements specialty.
Office on Virginia street, south of National Bank building, Reno Nev. jan1tf

---

DR. E. C. PHELPS.

DENTIST—OFFICE IN BANK OF NEVADA'S new building, Reno, Nev

All operations in MODER DENTISTRY skillfully executed at reasonable rates an satisfaction guaranteed.

OFFICE HOURS—9 A. M. to 5 P. M.

JAS. F. DENNIS,

LAWYER.

Office—In Investment Building Virginia St

DR. H. BERGSTEIN,

PHYSICIAN AND SURGEON.

OFFICE—Sunderland's Building, Rooms 1 and 2 Virginia Street, Reno. Hours, 2 to 4 P. M. Sundays, 10 A. M. to 12 M. only. Residence—Nevada Hospital for Mental Diseases. Telephone in office, a key to which may be obtained at John Sunderland's store or W. Pinniger's Drug Store. my15tf

---

Sea Water For City Streets.

The ancient idea of flushing the sewers and gutters of city streets with sea water is being vigorously discussed in many places. In England it has come into such favor that a proposition is now put forward to supply the city of London with sea water. The water would be taken from the sea at a spot not far from Brighton remarkably free from pollution. It would be pumped into a reservoir of 10,000,000 gallons. Thence it would be forced into another reservoir, from which it would gravitate to London. The present consumption of water in London is 200,000,000 gallons a day, of which 40,000,000 gallons is used for municipal purposes. This might be saved for domestic purposes by the introduction of sea water. The cost of the project is put at $2,250,000, and the sea water would be supplied by meter for public purposes at a fraction of the present cost of fresh water. One watering of the streets with sea water is said to be equal to two, or even three, with fresh water. It prevents the decomposition of street refuse, it is effective for flushing sewers, and particularly valuable for the extinction of fire. Of its value to health there is no doubt, and it would be easy to supply it to hospitals and to schools for swimming baths.

A Theater Incident.

"At a theater where the seats are not numbered and to which I had gone early to get a good seat," said a man, "I found just the seat I wanted in the fourth row from the front. In the seat in front of me in the front row sat a man; the seat immediately back of him was vacant, and the seat back of that and directly in front of me was occupied by a small boy, sitting between his father and mother. So that besides a good location I had an unobstructed view, which was one of the things I had in mind in choosing the seat. Of course I had to take the chances on that vacant seat, but the chances were at least even that it would be occupied by a man, and if it was taken by a woman there was a chance that she would not wear a big hat.

"When the theater filled up, that seat was taken by a woman, and she had on a hat which would have covered the grass plot in front of a house in the suburbs, and there grew upon it flowers and things as tall as the hollyhocks in the front yard of a house in the country.

"But she had no sooner taken the seat than she raised her hands and lifted the big hat off. My view was quite unobstructed, after all, and I felt that I had reason to be grateful."—New York Sun.

A Model Regiment.

The story is told of an English militia regiment whose reputation was none of the best that on one occasion a detective from Scotland asked to be allowed to inspect the regiment to discover, if possible, if a certain malefactor were in the ranks. Permission being given, the detective, accompanied by the adjutant of the regiment, made the tour of the various companies, front rank and rear rank. When the official had got to the last man of the rear rank of the rear company, he stopped suddenly and gazed earnestly at the rather embarrassed warrior. "Why, you surely have made a mistake," exclaimed the adjutant indignantly. "Why, you have pitched on the best man in the battalion. He has been with us for more than 20 years and he is our pattern soldier. His arms are a mass of good conduct badges, and he is the example of all that is best in the life of a soldier. You surely do not know him?" "No," replied the detective, "I do not—but I know all the others."—San Francisco Argonaut.

What About Leather?

The question is frequently asked: What is a vegetarian community to use instead of leather? Of course substitutes would have to be found. At present, as hides are a waste product, there is no need to seek further, but when they become scarce other substances will certainly take their place. Other things have already begun to compete with leather. Formerly the doublet and breeches and even bottles were made of that substance. Now we use cloth for bookbinding and other purposes and may have artificial leather boots. Demand always stimulates invention and production. It may therefore be safely predicted that to make ample provision for our clothing, even under a vegetarian regime, is a task not beyond the resources of civilization. We may be sure that if we have followed nature thus far and trusted her for our greater wants she will assuredly not fail us in these lesser things.—Westminster Review.

Lung Diseases.

A New York specialist on lung diseases recently prescribed a course of treatment for a woman who was evidently far on the road to consumption. What he told her to take was all sorts of strengthening food, such as rare beef, cream, lots of butter, etc. Besides this he directed her to eat raw eggs beaten up in milk until she could bring herself to take 12 a day. This last regime alone faithfully carried out has, it is believed, saved another consumptive patient to many years of usefulness, and it has helped the first woman greatly as well.

NERVOUS Troubles are due to impoverished blood. Hood's Sarsaparilla is the One True Blood Purifier and **NERVE TONIC.**

RUHE & MIDDOUR,

WHOLESALE & RETAIL DEALERS IN

BEEF.

Mutton, Pork, Sausages Veal, Etc

Meat delivered to all parts of the city
Shop—Commercial Row, Reno, Nev.

DR. S. BISHOP,

PHYSICIAN AND SURGEON.

OFFICE—Bishop's Pharmacy.

RESIDENCE—North Center street.

OFFICE HOURS—9 A. M. to 12 M. and 2 to P. M. f.4jo3

OFFICE OF
BLACKWELL'S DURHAM TOBACCO COMPANY.
DURHAM, N. C.

To ALL Merchants Who Retail TOBACCO.

Dear Sir:

You are entitled to receive FREE from your wholesale dealer, WHITE STAR SOAP with all the

Blackwell's Genuine Durham Smoking Tobacco you buy. One bar of soap Free with each pound, whether 16 oz., 8 oz., 4 oz., or 2 oz., packages.

We have notified every wholesale dealer in the United States that we will supply them with soap to give you FREE. Order a good supply of GENUINE DURHAM at once, and insist on getting your soap. One bar of Soap FREE with each pound you buy. Soap is offered for a limited time, so order to-day. Yours very truly,

BLACKWELL'S DURHAM TOBACCO COMPANY.

If you have any difficulty in procuring your soap, cut out this notice and send it with your order to your wholesale dealer.

ASK FOR

BOCK BEER

—FROM—

Becker Brewing Co.

BOTTLE OR KEG.

M. NATHAN,

—THE PIONEER.—

NEW LINES IN EVERY DEPARTMENT.

The Latest Neckwear,
The Best Furnishing Goods,
Latest Novelties in Socks.

Gent's Suits In All Styles.

Boots and Shoes, Hats and Caps.

Virginia Street, - Reno, Nevada.

Waverley BICYCLES. HIGHEST GRADE . . . NOTHING BETTER . . AT . . ANY '96 Models .....PRICE

Light Weight

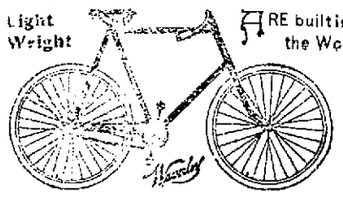

ARE built in the Largest and Best Equipped Factory in the World. The Indiana Bicycle Co., Indianapolis, Ind.

Positively Best and Easiest Running Wheel that Money and Unsurpassed Facilities can produce.

ART CATALOG FREE

See it Before You Buy

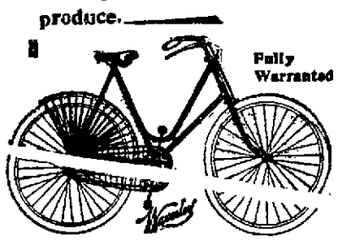

Fully Warranted

INDIANA BICYCLE CO.,
18 & 20 McAllister St., San Francisco.

Waverley E. C. HARRIS, Exclusive Agent JOURNAL BUILDING, RENO, NEVADA. Waverley

---

Nevada State Journal

PUBLISHED

DAILY AND WEEKLY.

THE JOURNAL JOB OFFICE

IS PREPARED TO DO ALL KINDS OF

JOB PRINTING

Promptly and Neatly

Pasteur Results.

The last report issued by the Pasteur institute in Paris shows many gratifying results. In the year 1895 1,520 persons suffering from rabies or incipient rabies were inoculated, and only 2 died. Of the patients 1,268 were French, 173 English, 35 Swiss, 20 Anglo-Indian, 11 Spanish, 6 Belgian, 6 Dutch, 2 Egyptian, 2 Greek and 2 Turkish.

Journalistic Enterprise In Spain.

A journal at Madrid tries to increase its circulation by printing its news, not on paper, but on cloth. Instead of ink a composition is used which readily dissolves in a liberal water bath. After absorbing the news the reader merely places the sheet under one of the public fountains, for instance, and there is a nowy handkerchief.

Usually Effective.

'Sometimes," said the merchant, "I feel like the poet who wanted a lodge in some vast wilderness. I yearn for solitude and silence."

"Well," replied his friend sympathetically, "it's an expensive taste to gratify. But you might start in by taking your advertisement out of the newspapers."—Washington Star.

The tear down childhood's cheek that flows is like the dewdrop on the rose, when next the summer breeze comes by and waves the bush, the flower is dry.—Scott

Children Cry for Pitcher's Castoria

FIFTY-CENT COLUMN.

All classes of egitimate advertisements not exceeding six lines inserted in this column at 50 cents per week.

Wanted.

Prompt and faithful gentleman or lady to travel for a reliable established house in Nevada. Salary $780, payable $15 weekly and expenses. Situation permanent. References. Enclose self-addressed stamped envelope. H. E. Hess, Pres., 356 Dearborn St., Chicago. 14im

Clothes Cleaned and Repaired.

Baron Rothschild is prepared to do cleaning and repairing. Gentlemen's clothes made almost as good as new. Call at his place on the corner of Lincoln and Douglass Avenues. my18w2

Notice.

On and after June 1, 1896, stock will be taken to pasture for five cents per head per day, No damage will be assumed or paid for accidents to stock or stray stock. Bills payable monthly. No stock to leave the ranch until bills are paid. A. T. RICE.
my17w1

Pistol Lost.

On Wednesday night between Hymers' stable and the Nevada Hospital for Mental Diseases a Colts revolver, marked "J. B. M." on the handle. Return it to the hospital or leave it at JOURNAL office and receive reward. m21w1.

For Sale.

Two first-class, home-made farm wagons, 1⅛ axle; one with and one without bed. Inquire of S. O. Wells. 19w1

For Sale,

Fine Homes and Lots and Blocks and 20 acre and 30-acre Tracts, with water. North side of the railroad, opposite the Reduction Works, and also trees, plants and shrubs by the millions, at the Reno and Mt. Hope Nursery.
j14tf STEPHEN CONNER.

Pure Wines and Brandies.

I have just received a carload of California wines and pure grape brandy which I will sell at prices that defy competition.
A. T. DORMIO & CO.,
d20tf Cor. Fifth and Nevada Sts., Reno, Nev.

Block Wood,

Five dollars a load, delivered in any part of town. It is the cheapest and best fuel used. Leave orders at Taylor's Barber Shop, or Corner of Second and Washington streets,
m10tf E. L. DRAPER.

RAMBLER and Waverly Bicycles.

E. C. Harris is agent for the above wheels. He also does all kinds of repairing on bicycles. He keeps a full stock of sporting goods. Shop in First National Bank building, Second street. m14tf.

Fresh Milk.

If you want pure, fresh milk call on White & Steele. They deliver milk to any part of the city, morning and evening. The cleanliness of their dairy and urroundings is their pride Give them a trial. jy2tf

High Grade Pianos.

C. J. Brookins has a varied assortment of first-class, high-grade pianos which he offers for sale on the installment plan, at exceptionally low terms. Better see him before looking elsewhere. Sept15tf.

Washoe Lunch Counter and Saloon.

For a fine meal or a cool glass of beer, best of liquors of all kinds or a good cigar call at the Washoe Lunch Counter and Saloon. A private dining room has been placed at the rear of the counter.
WIDGE & CLAUSEN, Props
bfmpwf

Fine Wines for Sale.

F. Mars of the Swiss Hotel has received a carload of choice California wines of ripe age, comprising clarets, white and sweet wines, which he will sell at marvelously low rates. He has purchased an elegant delivery fagon and will deliver goods free to any part Reno. au31tow

Flowers! Flowers!

Of course you'll want some for Decoration Day, and it is to your interest to see Carpenter before placing your order. Call at the Express office right away and get your order in early. 12w1

Shoemaking and Repairing.

J. H. Hamp has opened a shoe shop in Boalt & Bird's store, Masonic building, where he is prepared to make and repair boots and shoes. Special attention paid to adies' shoes. my12tf

---

Hotel Reno,

Opposite Railroad Depot, Reno, Nev.

DAN P. HICKEY, - - Proprietor
M. P. McINERNEY, - - - Manager

THE Finest Table and Rooms in the City.

Rates Moderate.
f26tf.

TO MAKE BIG MONEY selling our Electric Telephone. Best seller on earth. Sent all complete ready to set up; lines of any distance. A practical Electric Telephone. Our agents make $5 to $10 a day easy. Everybody buys; big money without work. Prices low. Anyone can make $75 per month. Address W. P. Harrison & Co., Clerk No. 11, Columbus, Ohio.

For your Protection.—Catarrh "Cures" or Tonics for Catarrh in liquid form to be taken internally, usually contain either Mercury or Iodide of Potassa, or both, which are injurious if too long taken. Catarrh is a local, not a blood disease, caused by sudden change to cold or damp weather. It starts in the nasal passages, affecting eyes, ears and throat. Cold in the head causes excessive flow of mucus, and, if repeatedly neglected, the results of catarrh will follow; severe pain in the head, a roaring sound in the ears, bad breath, and oftentimes an offensive discharge. The remedy should be quick to allay inflammation and heal the membrane. Ely's Cream Balm is the acknowledged cure for these troubles and contains no mercury nor any injurious drug. Price, 50 cents.

RELIEF AT LAST

DR. AUBREY'S LIquid Nerve Food

.... CURES ....

EPILEPSY, HYSTERIA,

CHOREA,

MORPHINE, OPIUM AND

LIQUOR HABITS.

Depressed spirits and sleepless nights are banished by its use.

Price, 75c Per Bottle.

Ask Your Druggist For It
—Manufactured by—
The California Nerve Food Co

ALFRED NELSON

In order to make room for his new stock of goods will sell the old stock of

Gents' Furnishing Goods,

At Marvelously Low Prices.

CALL AND GET MY PRICES.

S. ARMANKO. S. H. ROSENTHAL.

ROSENTHAL & ARMANKO,

Have a Large and Fresh Stock of

Cigars, Tobaccos, Pipes,

Notions, Stationery, Toilet Articles.

NEAT CLUB ROOMS ATTACHED

Commercial Row, Reno, Nev.

E. A. MORRILL,

Virginia Street, - Reno, Nevada

Manufacturer of and Dealer in

Harness, Saddles, Whips,

ROBES, ETC.

Carriage Trimmings and Repairing a Specialty.

Orders by mail promptly attended to.

C. J. BROOKINS

Dealer in almost everything.

BOOKS, STATIONERY and SCHOOL SUPPLIES

PIANOS, ORGANS, and all kinds of Musical Instruments.

Fruits and Nuts, Candy Confectionery, Groceries, etc.

Pianos sold on $10 monthly installments.

NEW BRICK BUILDING.

South of S. P. Depot — — RENO, NEVADA
ap14

BECKWITH HOTEL,

PLUMAS COUNTY, CAL.

Mrrra & Laffranchini, Props.

First-Class Accommodations For Families.

Fine Wines and Brandies, Claret and White Wine

50 Cents per Gallon.

Low rate given at Wholesale.

Also Fine Sherry and Port Wine.

Winery and Distillery at Gilroy.

P. O. Box 23, GILROY, Cal.
se8tf

PARK PENNYROYAL PILLS

The celebrated Female Regulator are perfectly safe and always reliable. For all irregularities, painful menstruations, suppressions, etc., they never fail to afford a speedy and certain relief. NO EXPERIMENT, but a scientific and positive relief, adopted only after years of experience. All orders supplied direct from our office. Price per package, $1.00, or six packages for $5.00, by mail postpaid. EVERY PACKAGE GUARANTEED. Particulars (sealed) four cents All correspondence strictly confidential.

PARK REMEDY CO., Boston, Mass.

C. E. SKINNER,

ARTISTIC PORTRAITS.

A GOOD PHOTOGRAPH

Makes one of the Best of

CHRISTMAS PRESENTS.

Don forget this in making out your list, and come early in order that they may be finished in time.

I make the CABINET, CORONA, PARIS-PANEL and LARGER.

Can enlarge that picture, or fill that locket for you.

—Prices According to Grade.—

C. E. SKINNER,
Riverside Gallery.

Order To Show Cause Why Order To Deed Real Estate Should Not Be Made.

IN THE DISTRICT COURT OF THE SECOnd Judicial District, in and for the County of Washoe.

In the matter of the estate of M. D. Foley, deceased.—Minnie D. Foley, Administratrix of the estate of M. D. Foley, deceased, having filed her petition herein praying for an order to deed to Daniel Meyer an undivided one-eighth interest of, in and to the E ½ of Lot 2, in the NE ¼ of Section 1, T 19 N., R 19 E, M. D. B. and M, and twenty-five inches of water (miner's measurement) flowing and to flow in the Kelley & Sullivan ditch, being the land and water conveyed to George Russell, J. R. Bradley, M. D. Foley, Lewis Brown, Morris Brown and Bahr Schlodeman by two deeds, one from William Webster and L. D. King, dated May 10th, 1889, and recorded at page 130 of Book 14, of Deeds, Records of Washoe County, State of Nevada, and the other from Mary Jane Powell, dated May 24, 1889, and recorded at pages 142 and 143 of Book 14 of Deeds, Records of Washoe County, State of Nevada, was unintentionally omitted from said deed and should have been included therein.

It is therefore ordered by said Court that all persons interested in the estate of said deceased appear before the said Court on the

6th Day of June, 1896,

At 10 o'clock in the forenoon of said day, at the Court-room in Reno, Washoe county, Nevada, to show cause why said order should not be granted as prayed for in said petition, and that a copy of this order be published at least four successive weeks in the NEVADA STATE JOURNAL, a newspaper printed and published at Reno, Nevada.

A. E. CHENEY, Judge.
Dated May 7th, 1896. td

PROPOSALS FOR SUPPLIES.

SEALED PROPOSALS FOR FURNISHING supplies, delivered at the Nevada Hospital for Mental Diseases at Reno, Nev., for one year from July 1, 1896, will be received up to June 5, 1896. All articles to be first class of their kind and to be delivered in such quantities and at such times as may be required by the Superintendent, quantity varying each month as directed by him. All articles not satisfactory to be returned at contractor's expense.

Bids to be directed to the Clerk of Board of Commissioners for the care of the Insane, Carson City, Nev., up to June 5, 1896, at 1 P. M., at which time all bids received will be opened and considered.

The Board reserves the right to reject any or all bids. For list of articles to be furnished and conditions of contract, apply to Dr. H. Bergstein, Superintendent of Hospital for Mental Diseases, at Reno, Nev. Envelopes enclosing bids should be marked "Proposals for Supplies."

By order of the Board,
W. R. DAVIS,
my6 6t Clerk.

NOTICE TO CREDITORS.

IN THE DISTRICT COURT OF THE Second Judicial District of the State of Nevada, in and for Washoe County. In the matter of the estate of W. R. Chamberlain, deceased. Notice is hereby given by the undersigned administratrix of the estate of W. R. Chamberlain, deceased, to the creditors of, and all persons having claims against the said deceased, to exhibit them with the necessary vouchers within four months after the first publication of this notice to the said administratrix at Curler & Curler's law office in the Investment Building, on the east side of Virginia street, in the town of Reno, Washoe county, Nevada, the same being the place for the transaction of the business of said estate.

MRS. W. R. CHAMBERLAIN,
Executrix of said estate.

Curler & Curler
Attys. for said estate.
Dated Reno, April 20, 1896. 4w

NOTICE OF PETITION FOR DISTRIBUTION.

IN THE SECOND JUDICIAL DISTRICT Court of Nevada, Washoe county. In the matter of the estate of J. J. Poor, deceased. Notice is hereby given that the petition of C. C. Powning, administrator of the estate of J. J. Poor, deceased, for a final distribution of said estate has been filed and that the

16th Day of May, 1896,

At 10 o'clock A. M., at the court-room of said court, in Reno, Nevada, has been duly appointed for the hearing of said petition, at which time any person interested in said estate may appear and file his objections in writing to said petition and contest the same.

F. H. PORTER, Clerk.
Dated April 21, 1896. td.

PROBATE NOTICE.

IN THE MATTER OF THE ESTATE OF Ellen Lievre, deceased, notice is hereby given that Eugene S. Lievre, executor of the last will and testament of Ellen Lievre, deceased, having filed his final account, report and petition for the distribution of the said estate, the hearing of the same has been fixed by the Court for Tuesday, the 16th day of June, 1896, at 10 o'clock A. M., at the Court room of the Second Judicial District Court of the State of Nevada, in and for Washoe county, in Reno, Nevada, and all persons interested in said estate are notified then and there to appear and show cause, if any they have, why said petition should not be granted and the said estate distributed as prayed for

F. H. PORTER,
Clerk Dist. Court.
Dated May 9, 1896. td

PROPOSALS FOR WOOD.

SEALED PROPOSALS WILL BE RECeived by the Board of Commissioners for the care of the Insane, at Carson City, Nev., up to June 5, 1896, at 1 P. M., for furnishing five hundred (500) cords of wood delivered at the Nevada Hospital for Mental Diseases, Reno, Nev. For information as to kind and quality, apply to Dr. Bergstein, Superintendent of Hospital, Reno, Nev.

The Board reserves the right to reject any and all bids.

By order of the Board,
W. R. DAVIS,
my6tw Clerk.

NOTICE TO CREDITORS.

IN THE MATTER OF THE ESTATE OF Joseph Corecco deceased. Notice is hereby given by the undersigned, administrator of the estate of Joseph Corecco, deceased, to the creditors of, and all persons having claims against said deceased, to exhibit the same, with the necessary vouchers, to the administrator within four months from the date of the first publication of this notice, at the office of T. V. Julien, on Virginia street, in Reno, Nevada, the same being the place for the transaction of the business of said estate, in the county of Washoe, Nevada.

PETER CORECCO,
Administrator.

T. V. JULIEN, Attorney for the estate.
Dated May 2, 1896. 4w

NOTICE.

A MEETING OF THE DEMOCRATIC State Central Committee will be held at Carson City, Nevada, at 1 o'clock P. M., on Saturday, May 23, 1896, for the purpose of fixing the time and place for holding a Democratic State Convention, and for the transaction of such other business as may be brought before the Committee.

T. W. HEALY
Chairman.

PHIL J. MCGRATH,
Secretary.

Carson City, Nev., May 7, 1896.
[Virginia Chronicle please copy.]

OLD PALACE BAKERY.

Scofield & Wollam, Props.

WHO employ the Expert Baker they have had for the last eighteen months. Patrons may be assured of

The Best Bread, Pies and Cakes,

Home-Made Doughnuts,

Pure Ice Cream and Ice Cream Soda.

Goods delivered in any part of town free.

SCOFIELD & WOLLAM.

NEWSPAPER ARCHIVE®
NEWSPAPER ARCHIVE®